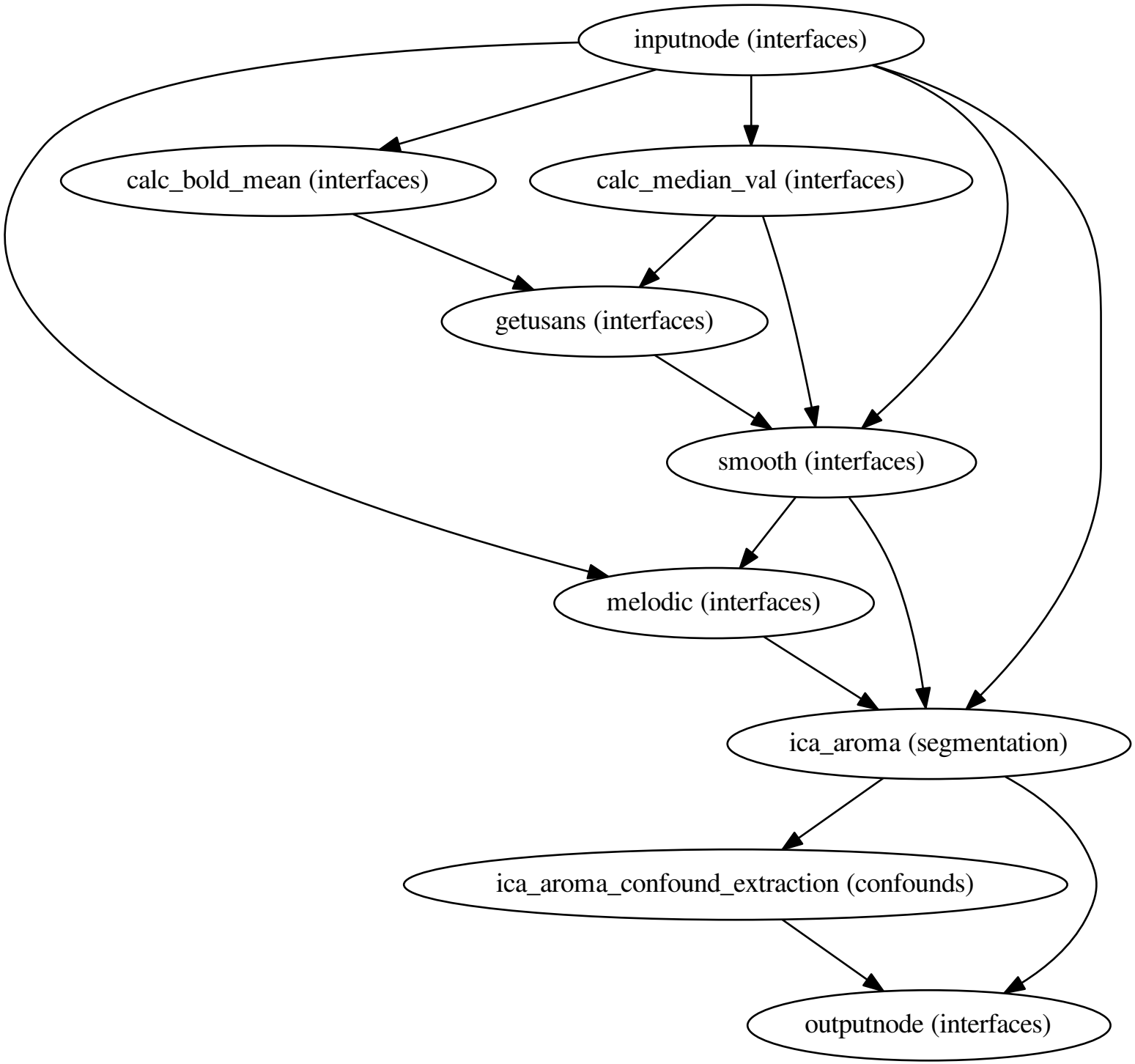
inputnode (interfaces)
calc_bold_mean (interfaces)
calc_median_val (interfaces)
getusans (interfaces)
smooth (interfaces)
melodic (interfaces)
ica_aroma (segmentation)
ica_aroma_confound_extraction (confounds)
outputnode (interfaces)